



ISLANDS *Kontakt*

SPECIAL 2019 v.2

Compiler: Jakob S. Arrevad: jsa@agadvoaktfirma.dk

This is a part of a series published online which summarizes, supplemented by recent discoveries, information published over the years in IslandsKontakt and elsewhere. We must all be grateful for the sustained efforts of all those who, over the years, as Editors or Authors have contributed to the gathering and dissemination of information relevant to the philately of Iceland.

ABERDEEN

Roler nr. 1



1845 QV ABERDEEN SMALL COVER WITH 1d PENNY RED IMPERF STAMP SENT TO EDINBURGH

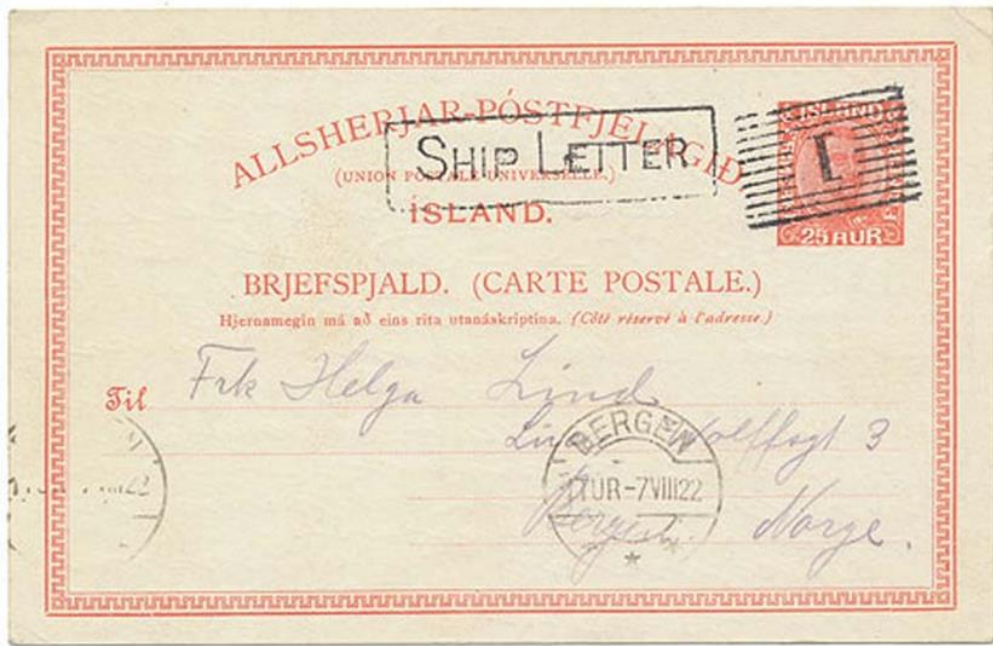

Registered:



Duplex



Twin-arc

The use on Icelandic mail is unknown in the beginning.

1888



1897



1904

SHIP	DEPARTURE	FROM	ARRIVAL	TO	COMM
THOR	29.08.1904	REYKJAVIK		ABERDEEN	1KR. OG TIL VESTMANAN AYJA

1905

?	REYKJAVIK	22.05.05	JU 8 05	ABERDEEN	
---	-----------	----------	---------	----------	--



1910

FREY	06.07.1910	REYKJAVIK		ABERDEEN	4KR.
------	------------	-----------	--	----------	------

1911

VALE OF ZENNA	13.06.1911	REYKJAVIK		ABERDEEN	4KR.
---------------	------------	-----------	--	----------	------

1912-1924?

Singel fat arc

1925

SHIP	DEPARTURE	FROM	ARRIVAL	TO	COMM
Lagarfoss	21.12.1925	Reykjavik	27.12.1925	Aberdeen	

H.F.
**EIMSKIPAFJELAG
ÍSLANDS
REYKJAVÍK**

„Lagarfoss“

fer héðan 21. desember til Bretlands, Aberdeen, Leith, Grimsby og Hull, og þaðan til Kaupm.-hafnar. Skipið tekur bæði verkadán og óverkadán fisk til flutnings.

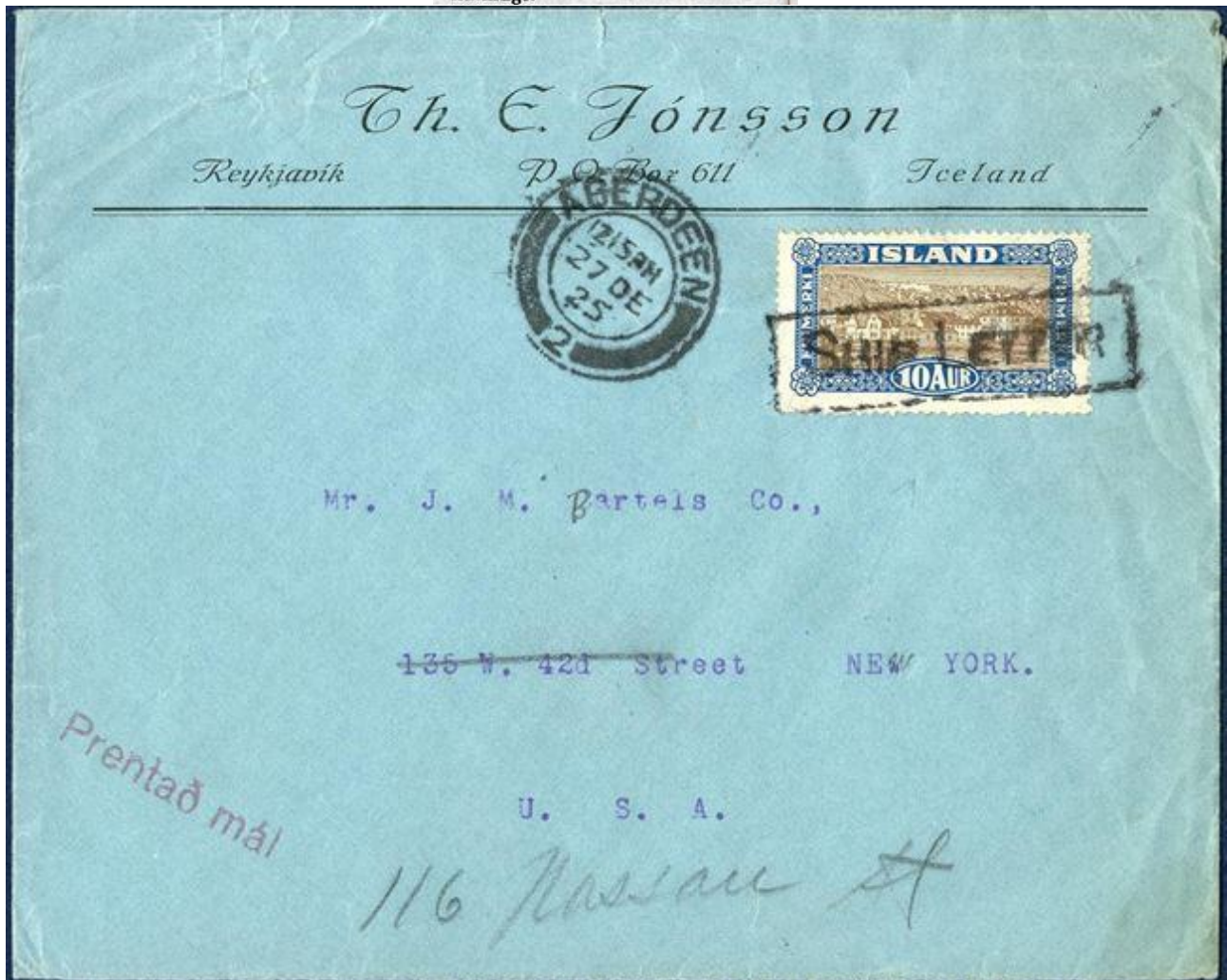

Κυπριακή

P. O. No 011

Τηλεωφ



Προς: ΜΑΡΙΝΟ - ΤΑΙΣΟ

Λεωκω, ΔΠΟ.

Α * * * * *

πρωτό mail

1927

Goðafoss:



Gullfoss fer héðan væntanlega á miðvikudag 16. mars til Aberdeen, Leith og Kaupmannahúfnar . Tökum lausan saltfisk til Aberdeen.



SHIP LETTER



Mr. Esott C. Bland

16, Mansfield Road
Parkstone, Dorset
England

Drucksache

1928

29.8.1925: „Brúnrfoss" fer hjeðan í kvöld kl. 12 til Aberdeen, Leith og Kaupmannahafnar.



23.11.1928: „Boðaioss" fer hjeðau í kvöld kl. 10 til Aberdeen, Hnll og Hamborgar





Herr Direktør E. Olsen,

Postbox 55

København

K.



Prentað mál

Herr Direktør E. Olsen,

Postbox 55

København

K.



SHIP LETTER



Prentað mál

Herr Direktør E. Olsen,

Postbox 55

København

K.



1929

4.2.1929: „Goðafoss“ fer hédan anna ð kveld kl. 10 til Aberdeen og Hamborgar, kem -
ur við í Leith á heimleið samk væmtáætlun.

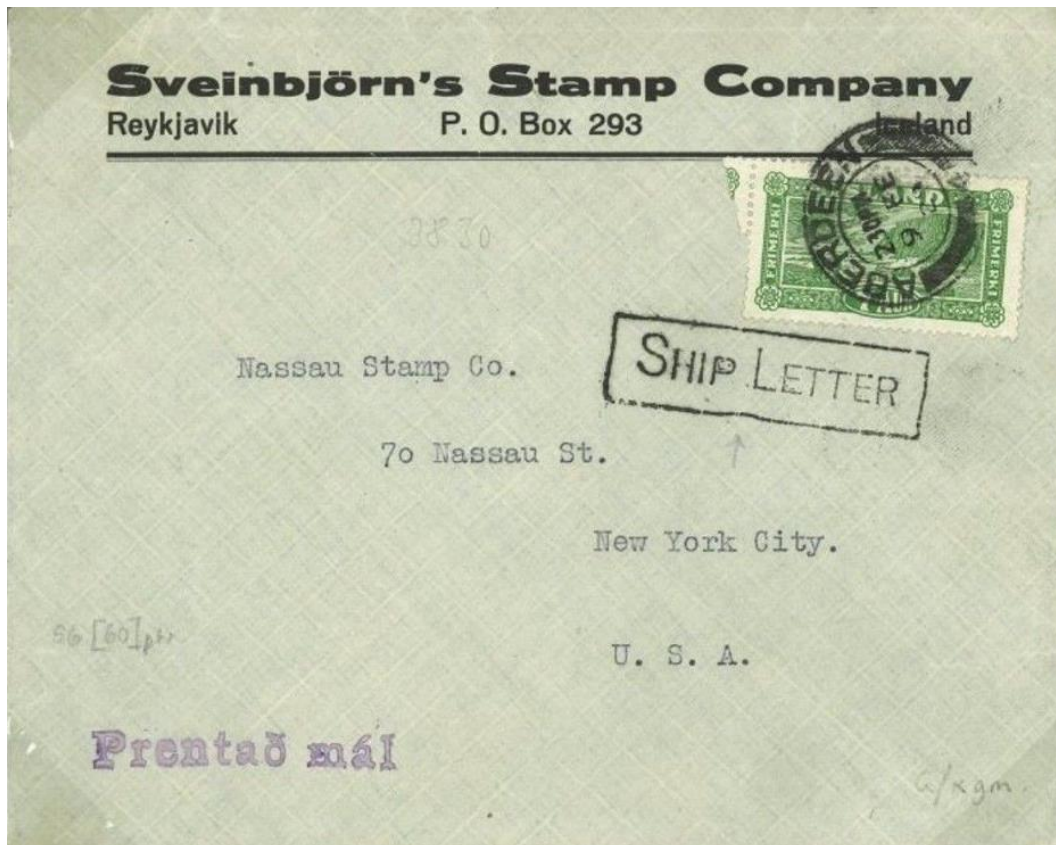

Sveinbjörn's Stamp Company
Reykjavik P. O. Box 293 Iceland

SHIP LETTER



New England Stamp Co.

387 Washington St Boston Mass.
U. S. A.

Prentað mál

Sveinbjörn's Stamp Company
Reykjavik P. O. Box 293 Iceland

SHIP LETTER



Marks Stamp Company.

462 Spadina Avenue.
Toronto 2. Canada.
Amerika.

Prentað mál

1931

20.9.1931: „Detlioss“ fer á þriðjudagskvöld (22, sept.) kl. 11 til Aberdeen, Hull og Hamborgar.

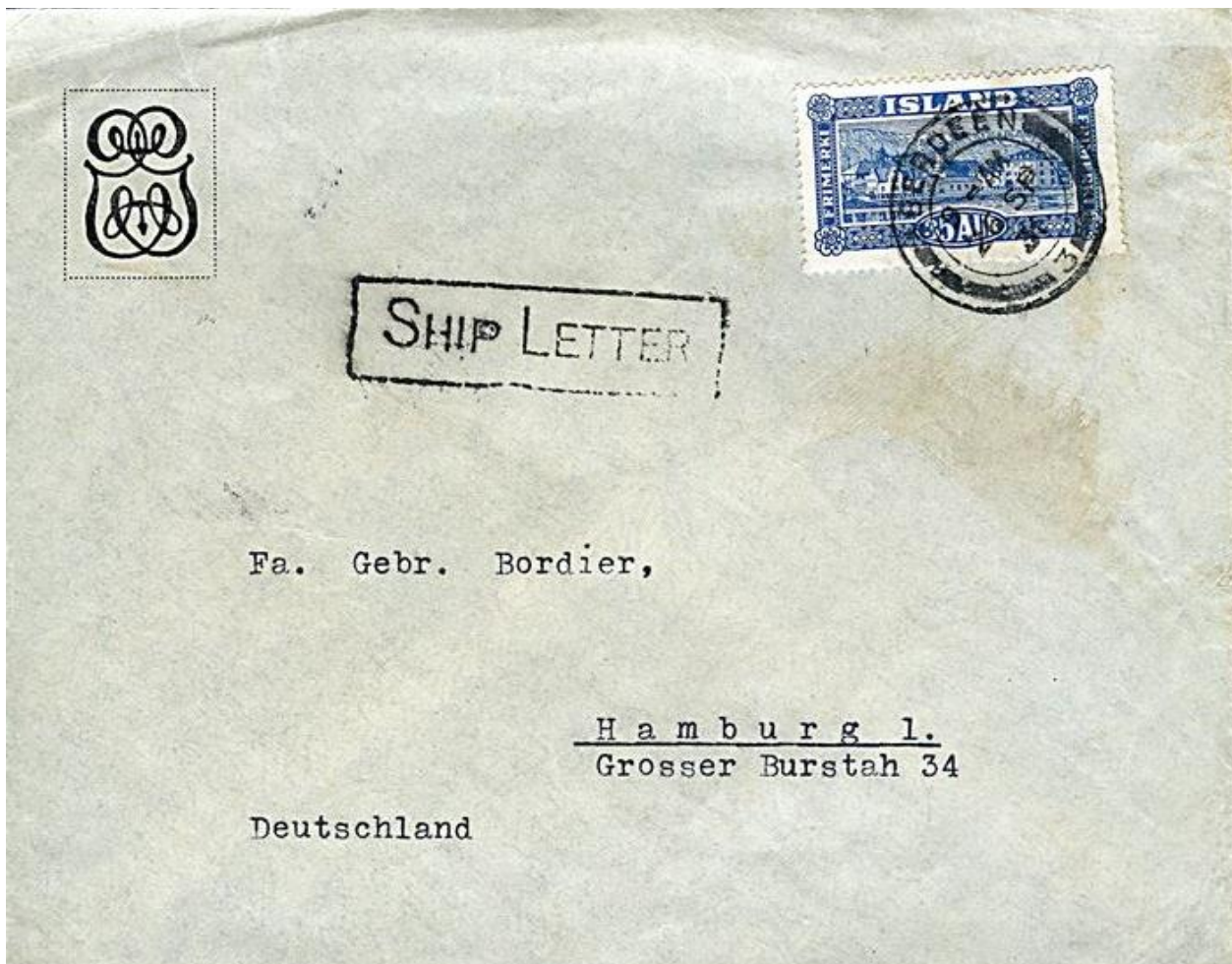

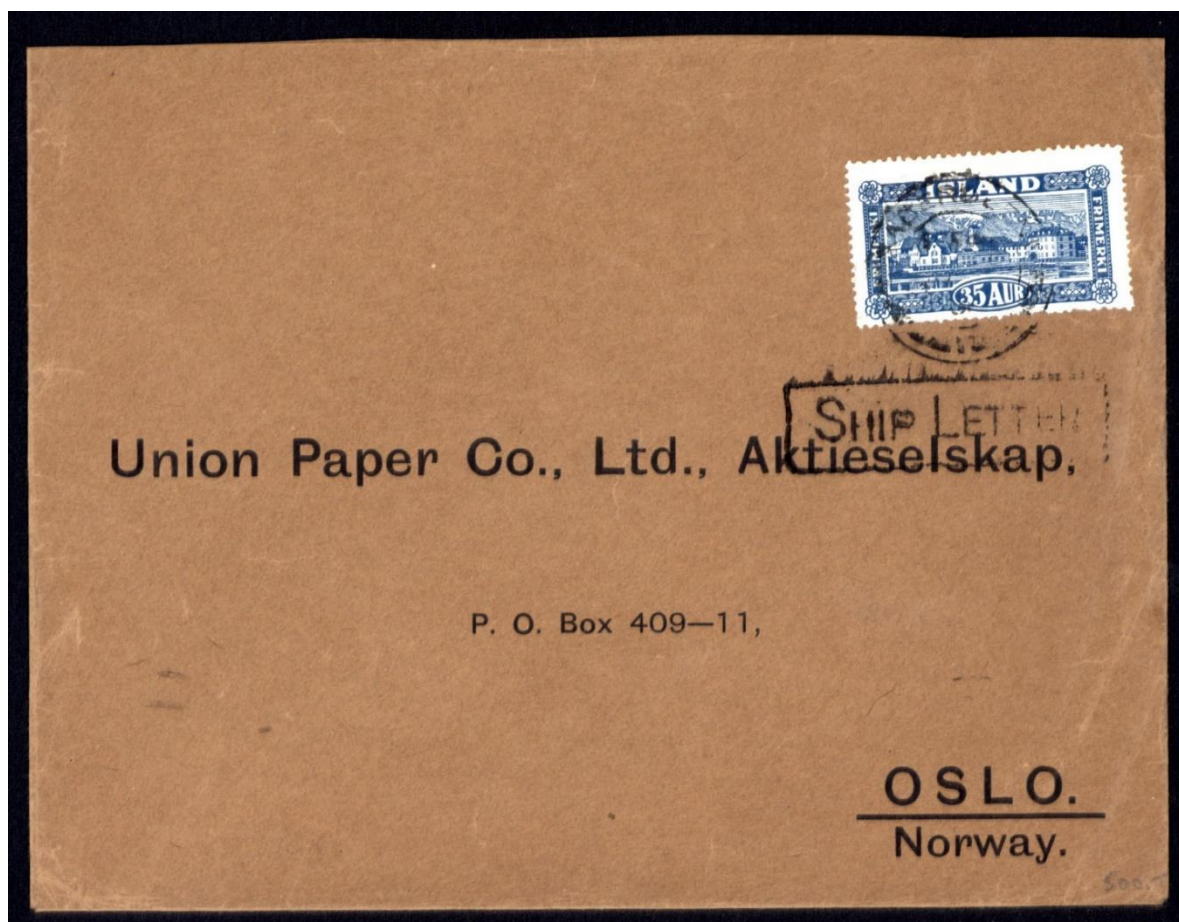
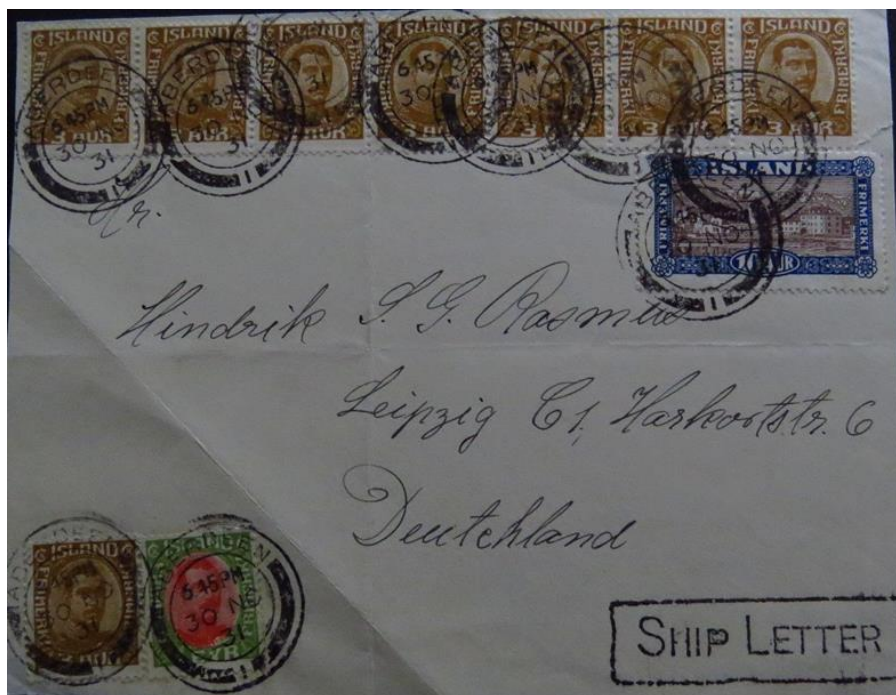

Cover sent to Norway franked with 35 aur Views/Buildings cancelled in transit by Aberdeen cds as well as boxed "SHIP LETTER". Arrival cancelled on back OSLO 3.XII.31.

1933

31.3.1933: "Selfoss" fer héðan í kveld áleiðis til Aberdeen, Leith, Hull og Antwerpen.



1935

12.1.1935: „Dettifoss" fer í kvöld tím Vestmannaeyjar, kemur við í Aberdeen eða Leith vegna pósts og farþega. Þaðan til Hamborgar,

